Sight Word Sentence Cards

{Level 5}

Thank you for subscribing!

Read more about the Level 5 cards HERE.

Find my printable sight word lists HERE.

© www.thisreadingmama.com

Level 5: Dolch 3rd grade + Fry 2nd 100

Sight Word Sentence Cards

© www.thisreadingmama.com

These sight word cards include words from the Dolch 3rd grade list plus some words from Fry's second 100 words. You can find a printable list of these words on my blog.

On each card, you'll find the sight word and a sentence that uses the sight word. All the words are decodable words or words that can be figured out by the picture.

This is a free printable for This Reading Mama newsletter subscribers only. **Please DO NOT share this file with others.** Instead, encourage others to SUBSCRIBE to have access. Thank you for your honesty!

Terms of Use: This printable pack was created for you to use at home with your child/students or with multiple children in *your* classroom or tutoring setting. Please **do not** share, sell, host, reproduce, giveaway, or store on any other site (including a blog, Facebook, 4Shared, Dropbox, etc.). Thank you!

Dolch 3rd grade + Fry 2nd 100

© www.thisreadingmama.com

about

www.thisreadingmama.com

That loud dog is **about** to drive me mad!

another

www.thisreadingmama.com

I'll just grab **another** cookie from the jar.

better

www.thisreadingmama.com

I wish I felt **better**.

boy

www.thisreadingmama.com

Your baby **boy** is *so* cute!

bring

www.thisreadingmama.com

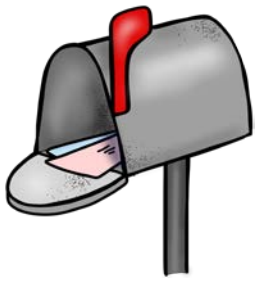

Please **bring** me the mail from the mailbox.

carry

www.thisreadingmama.com

She can **carry** the heavy pile of books.

change

www.thisreadingmama.com

He will **change** into his new, blue pajamas.

clean

www.thisreadingmama.com

I can **clean** the dirty window.

different

www.thisreadingmama.com

Their hair is **different**.

done

www.thisreadingmama.com

The birthday cake is **done**!

draw

www.thisreadingmama.com

I like to **draw** pictures when I read a poem.

drink

www.thisreadingmama.com

My **drink** is very hot.

eight

www.thisreadingmama.com

A spider has **eight** legs and is not an insect.

fall

www.thisreadingmama.com

In the **fall**, I rake the leaves in my yard.

far

www.thisreadingmama.com

I can see him from **far** away.

follow

www.thisreadingmama.com

Please **follow** the rules in class.

full

www.thisreadingmama.com

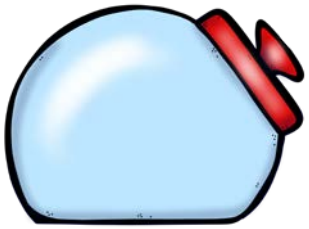

The candy jar is not **full**, but empty.

great

www.thisreadingmama.com

Don't you think my picture looks **great**?

grow

www.thisreadingmama.com

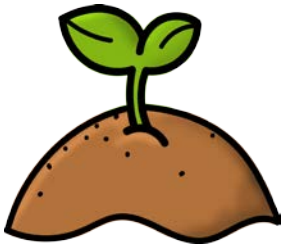

The sprout will **grow** into a flower.

hold

www.thisreadingmama.com

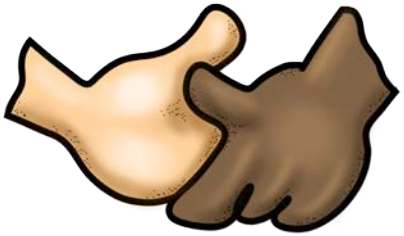

Let's **hold** hands and work together.

house

www.thisreadingmama.com

Oh no! That **house** is on fire!

hurt

www.thisreadingmama.com

He fell down and **hurt** his knee.

keep

www.thisreadingmama.com

Please **keep** your hands to yourself!

kind

www.thisreadingmama.com

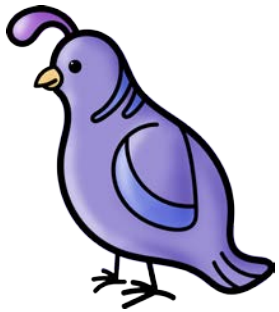

What **kind** of bird is that?

large

www.thisreadingmama.com

An elephant is a **large** land animal.

laugh

www.thisreadingmama.com

Your funny jokes make me **laugh**!

learn

www.thisreadingmama.com

I will read and **learn** about magnets.

light

www.thisreadingmama.com

That **light** is too bright for my eyes.

long

www.thisreadingmama.com

How **long** is your dog?

much

www.thisreadingmama.com

How **much** money do you have left?

myself

www.thisreadingmama.com

I can get on the web **myself** if I ask first.

never

www.thisreadingmama.com

I have **never** been in a hot air balloon.

number

www.thisreadingmama.com

Ten is the **number** on his uniform.

only

www.thisreadingmama.com

Only one little gumball is left!

other

www.thisreadingmama.com

I made my own lunch the **other** day.

own

www.thisreadingmama.com

She wants to play on her **own**.

people

www.thisreadingmama.com

The **people** are mad about the high prices.

pick

www.thisreadingmama.com

Will she **pick** the purple flower?

picture

www.thisreadingmama.com

That is a good **picture** of you.

sentence

www.thisreadingmama.com

The words in this **sentence** are easy for me!

seven

www.thisreadingmama.com

My foot is **seven** inches long.

shall

www.thisreadingmama.com

Shall we do 50 sit-ups?

show

www.thisreadingmama.com

He took a bow after the **show**.

small

www.thisreadingmama.com

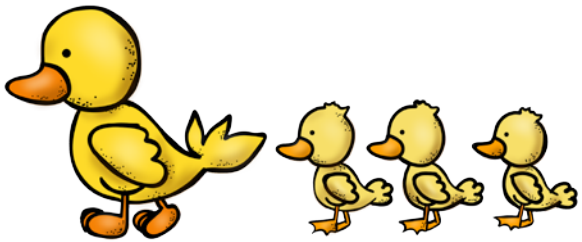

The baby ducklings are so **small** and cute.

start

www.thisreadingmama.com

It's time to **start** writing.

through

www.thisreadingmama.com

The pup leaps **through** the hoop!

today

www.thisreadingmama.com

My family went to the pet shop **today**.

together

www.thisreadingmama.com

We played the game **together**.

try

www.thisreadingmama.com

I will **try** to guess the number of bears.

warm

www.thisreadingmama.com

We bundled up to stay **warm**.

world

www.thisreadingmama.com

You can fly around the **world** in an airplane.

year

www.thisreadingmama.com

The baby will be one **year** old soon!

You May Also Like

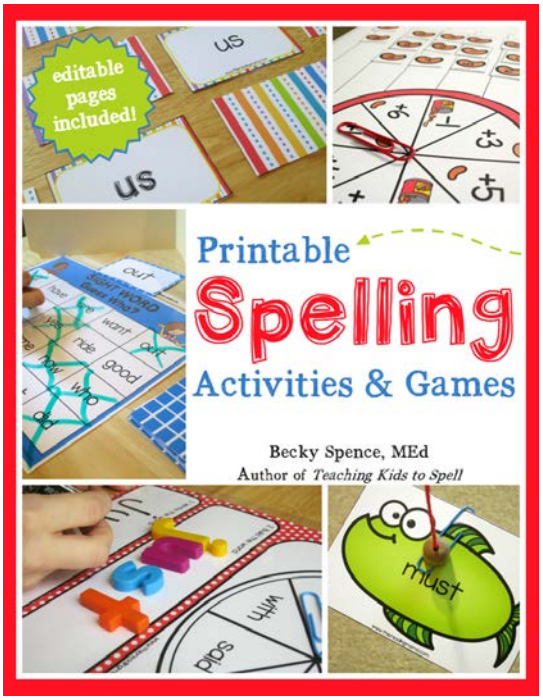

This PDF is 700+ pages and is FILLED with spelling activities and games for sight words & phonics! It also includes editable pages to make it easy to customize for your learners!

Two Ways to Get It:

on my blog's shop

Teachers Pay Teachers

Practice sight word recognition, decoding, phrasing, and expression with these K-2 Fluency Cards using Scooping Phrases!

Two Ways to Get It:

on my blog's shop

Teachers Pay Teachers

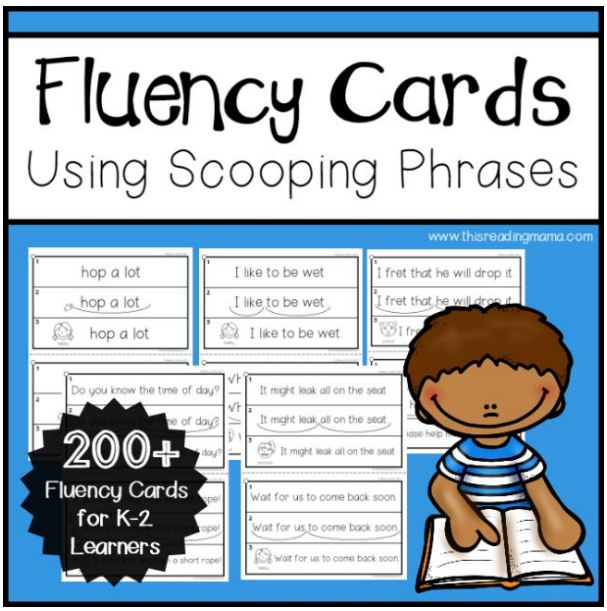

© www.thisreadingmama.com

Thank You

to these clip artists

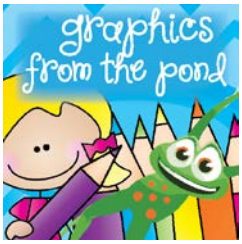

Let's Connect!

Blog: www.thisreadingmama.com

Subscribe to my Newsletter: HERE

Facebook: /thisreadingmama

Pinterest: /thisreadingmama

Twitter: @thisreadingmama

TpT: /This-Reading-Mama

Email: becky@thisreadingmama.com